

MANTI
CITY *Feels Like Home*

MUNICIPAL CAMPAIGN FINANCIAL DISCLOSURE

Ryan Thomas Rees

Full name of candidate

104 W. 200 N. Manti OH 44642

Address

City Council

Name of office

1. Total contributions
(Form "A" total)

\$ 0

2. Total campaign expenses
(Form "B" total)

\$ 0

3. Balance at the end of the reporting period

\$ 0

10/24/23

Date

[Signature]

Signature of Candidate

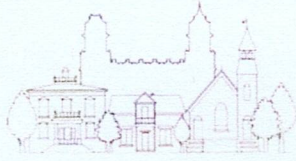

MANTI
CITY *Feels Like Home.*

ITEMIZED EXPENDITURE REPORT (FORM "B")

Date of Expenditure	Person/Organization to Whom Expenditure was made	Purpose of Expenditure	Amount of Expenditure
<i>None</i>			
XXXXXXXXXXXXXX	XXXXXXXXXXXXXXXXXXXXXXXXXXXX	TOTAL CAMPAIGN EXPENDITURES	\$ <i>0</i>

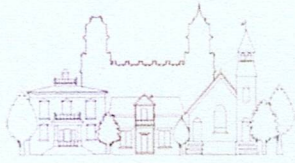

MANTI
CITY *Faith Like Home.*

ITEMIZED CONTRIBUTION REPORT (FORM "A")

Date Received	Name of Contributor	Complete Mailing Address	Amount of Contribution
	<i>None</i>	<i>~~~~~</i>	
XXXXXXXXXXXXX	XXXXXXXXXXXXXXXXXXXXXXXXXXXX	TOTAL CONTRIBUTIONS	\$ <i>0</i>